

Caught in the Crossfire (Oakland)

Highland Hospital Clients

2008 Year-End Report

(January 1 – December 31, 2008)

NUMBERS SERVED

Total number of Highland clients served: 119

(includes clients who were referred last year but continued to receive services this year)

Total number of new family members contacted: 250

Total number of Highland clients active during each month:

Month	Total Served
January	38
February	37
March	39
April	48
May	46
June	40
July	33
August	38
September	34
October	31
November	37
December	23

OUTCOME OF HIGHLAND HOSPITAL CLIENT REFERRALS

Number of referred youth who became active cases	91 (66%)
Number of referred youth who were unable to be contacted by IS	28 (21%)
Number of referred youth who declined services	12 (9%)
Number of referred youth who were ineligible (in custody or live out of service area)	5 (4%)
Total number of youth referred by Highland Hospital this year	136

Outcome of All Highland Referrals Received During 2008:

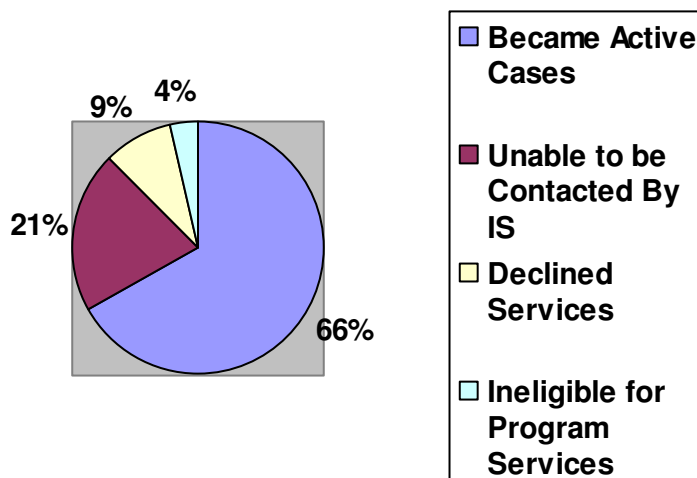

OUTCOMES:

- 92% of clients were **not hospitalized for a violence-related injury.**
- 88% of clients were **not arrested for a new offense.**
- 19 clients got a **new job**
- 22 clients got **enrolled/re-enrolled in school** (includes traditional middle/high schools, alternative schools and home school/independent study)
- 34 clients **participated in an educational support program** (includes tutoring & GED preparation)
- 10 clients **earned a GED or high school diploma**
- 8 clients got **enrolled in college**
- 2 clients **completed probation**

CLIENT DEMOGRAPHICS

(2008 aggregate data)

AGE	Percentage of All 2008 Highland Clients (N=119)
13 years old	<1%
14 years old	3%
15 years old	8%
16 years old	12%
17 years old	12%
18 years old	19%
19 years old	26%
20 years old	15%
21 years old	5%

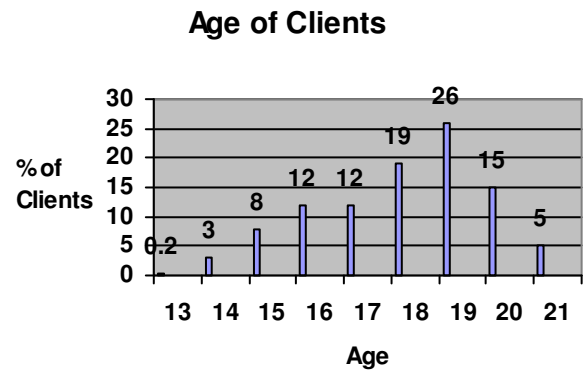

ETHNICITY	Percentage of All 2008 Highland Clients (N=119)
African-American	53%
Latino	43%
Asian/Pacific Islander	2%
Multi-Racial	2%
Caucasian	<1%
Other	<1%

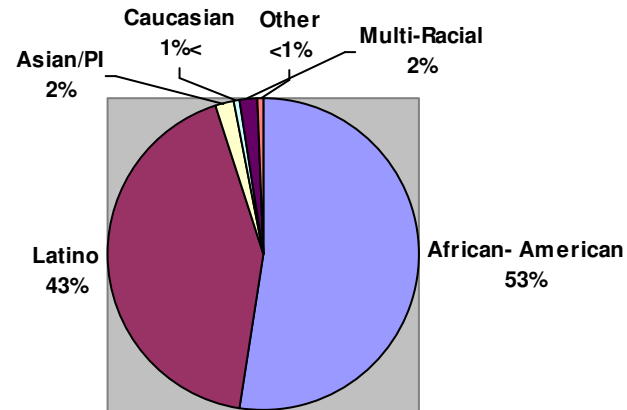

GENDER of All 2008 Highland Clients (N=119):

- Male: 82%
- Female: 18%

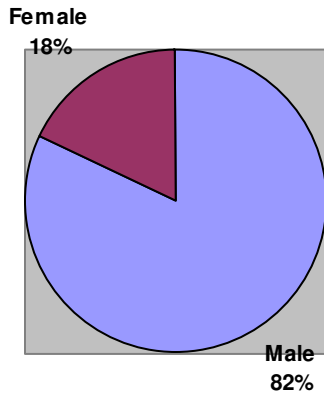

CLIENT PROFILE

(2008 Aggregate Data)

SCHOOL ENROLLMENT STATUS	Percentage of All 2008 Highland Clients (N=119)
Enrolled in school	38%
Not enrolled in school	62%

* Note: Includes enrollment in traditional & alternative schools, including home school/independent study.

EMPLOYMENT STATUS	Percentage of All 2008 Highland Clients (N=119)
Employed (part-time or full-time)	24%
Not employed	75%
Unknown	1%

RESIDENTIAL STATUS	Percentage of All 2008 Highland Clients (N=119)
Mother Only	31%
Both Parents	30%
Independent	18%
Grandparent(s)	7%
Father Only	7%
Other Relative	1%
Homeless	1%
Transitional Housing	<1%
Group Home	<1%
Other	2%
Unknown	2%

PROBATION STATUS	Percentage of All 2008 Highland Clients (N=119)
On Probation	23%
Not on Probation	69%
Unknown	8%

TYPE OF INJURY	Percentage of All Highland Clients Referred During 2008 (N=135)
Gunshot Wound	70%
Physical Assault	23%
Stab Wound	7%

* Includes all hospital referrals, including those that did not become active. One youth referred by Highland Hospital was the sibling of a young man killed by a violent injury; therefore, no injury is listed for that individual.

SERVICES

(% of Highland clients receiving or participating in services 1/1/08-12/31/08):

Vocational assistance: Average=22%

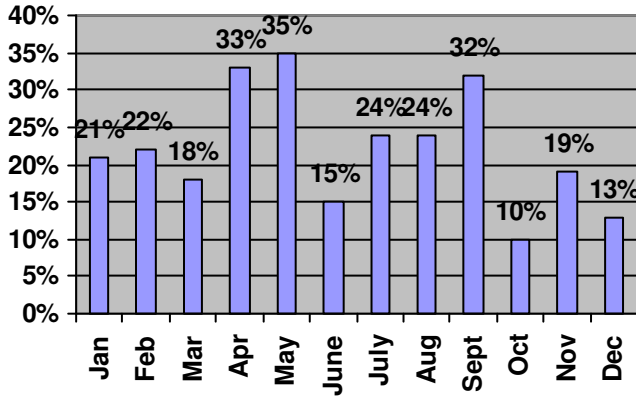

Assistance with health care services:

Average=45%

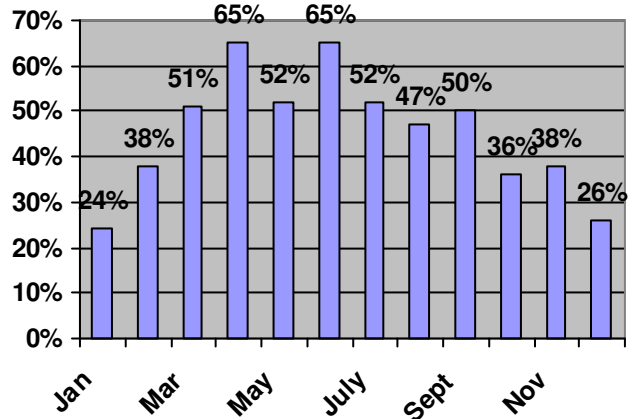

Counseling: Average=13%

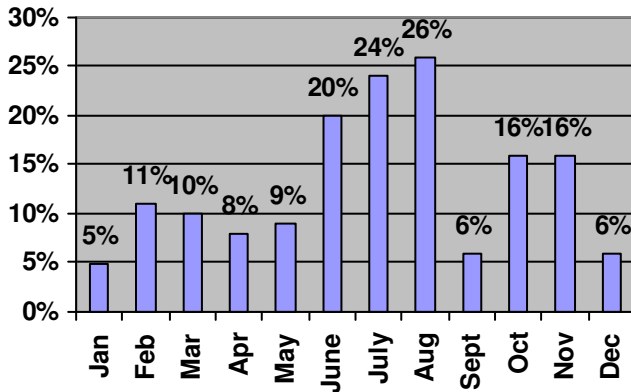

Assistance preparing or completing documentation:

Average=64%

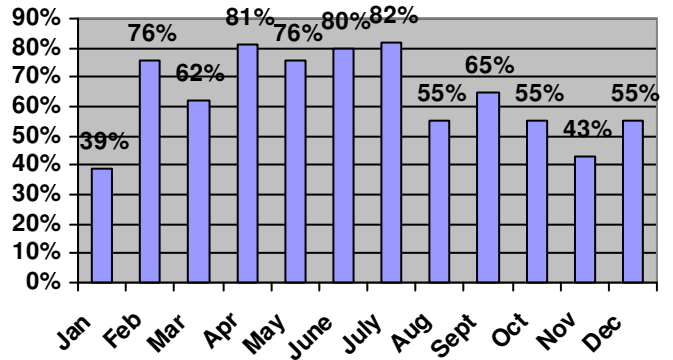

Legal advocacy: Average=39%

